# Vulcan Advocate

VOL. 22—No. 19 THE VULCAN ADVOCATE THURSDAY, MAY 9, 1935 Subscription $2.00

**How is the date on YOUR label ?**

This arrow is placed here to direct your attention to the label on your copy of The Advocate. How does the date read? Are you in arrears of subscription? If you are in arrears, you have received a statement of your account during the week. Right now is the time to pay this account, before it slips your mind. Call at The Advocate office today. We will be glad to assist you in arranging for payment.

## Paragraphing World Events

(By H. C.)

Large corporations would not continue radio advertising if it does not pay, a fact which makes us suspect ourselves peculiar, for radio advertising has caused us to vow a vow not to buy certain products.

• • •

Had it always been in fashion, bobbed hair might have saved some priceless music for the world. Haydn's silly, feckless wife used some of his manuscript for curl papers.

• • •

A junior railwayman laments that there are not the same chances for promotion in the service as there used to be. It can no longer be said that every brakeman carries in his knapsack the baton of a conductor, or words to that effect.

• • •

A city girl wants to know if strip farming is anything like strip poker.

• • •

A farmer on having the law of diminishing returns explained, viz that an excessive tax defeats its own purpose, said he had made the discovery when milking a cow that the milk would not flow if he squeezed too hard.

• • •

Paul Richards, the illustrator, says Mark Twain saw humor even in death. Personally we don't like humor with a sting to it.

• • •

A fervid orator likens Hon. W. L. M. King to General Wolfe. The Liberal Leader himself is not so pretentious. He is frank enough to admit that he would rather capture Quebec than write an elegy in a country churchyard.

• • •

Dutch Schultz had almost a score of bank accounts under different names, the total running up to $1,600,000. He made it all out of speakeasies and the beer racket in prohibition days. If he had paid his proper income tax he would be on Easy Street but he didn't. The U.S. government is now prosecuting him and he will lose most of his money and go to prison. The historic case of Al Capone should have taught him that a man can get away with murder, but failure to pay the proper income tax is fatal.

• • •

Kipling was right when he bade Britain beware of Adam-Zad, the bear that looks like a man. Russia has lived up to its reputation as an unstable ally. No other country places much reliance upon its fidelity. Its strength was shown in its war with Japan when it suffered humiliating defeats on land and sea. Previous to that it showed lamentable weakness in the Crimea. In the great war its fame as a steam-roller was shattered and it became more of a menace to its allies than to its enemies. No

(Continued : Back Page)

## Festival Eliminations Here This Thursday

**Competitors for Music and Dramatic Festival at High River Will be Selected at Concert in Vulcan Theatre**

This Thursday evening the competitors from the Vulcan School District, No. 1902, for entry in the district music and dramatic festival to be held in High River on Friday, May 17th, will be selected at an elimination contest to be held in the Vulcan theatre. The concert at the theatre is a public one and all are invited. A very small charge will be made to defray the expenses of transportation to High River. During the evening Mrs. (Dr.) W. W. Almond, Mr. R. H. Weale, and Rev. V. E. Smith will act as adjudicators for the solos and song classes of the entry, and Miss G. King, Mr. D. A. Allred and Mrs. George Whicher will act as adjudicators in the elocution and dramatization classes. Two entrants will be selected from each class to represent Vulcan at the festival.

The following individuals and groups will take part in the local elimination contest: Grades 1 and 2. elocution, "The Tell Tale," Harry Irvine, Elaine Allan, Majorie Mensinger, Iris Shimp. Grade 1, solos, "My Fiddle," Ronnie Craig, Marion Jones. Grades 2 and 3, solos, "Silver Moon," Ruth Hansell, Gordon Allred, Walter Lundgren, David Sutherland. Grades 3 and 4, elocution, "It couldn't be Done," Lois Graham, Eileen Bride, Marjorie S ynge, Gordon Campbell, Viola Loxton. Grade 1, dramatization "Nanny Etticoat." Grades 4 and 5, solos, "Cornish May Song," Annie Slemko, Margaret Marshall, Mary Speath, Lila Jean Clarkson, Neil Campbell, Doris Tuttle. Rhythm Bands, Grade I, "Andante," Grades 2 and 3, "Toy Soldier March."

Grades 5 and 6, elocution, "Columbus," Lillian Clark, Neil McPherson, Frank Hoskyn. Action songs, Grade 1, "April Showers," Grades 2 and 3, "Going Walking," Grade 4, "Russian Haymakers Song." Grades 7 and 8, elocution, Hugh McPherson, John McPherson, Jack McFarlane. Grades 5 and 6, dramatization "Mr. Winkle on Skates." The script for this play is entirely written by the pupils of both grades.

Grade 8 solos, "Smilin' Through," Wilma Wismer, Hugh McPherson. High School, solos, boys, "The End of the Road," Verne Almond. Gordon Lundgren; girls, "Mighty Like a Rose," Eva Warden, Amy Tuttle. High School, elocution, "Aftermath," Kay McPherson, Evelyn Peterson.

During the evening the school chorus of from twenty to thirty voices will sing the two selections "O, Hush Thee My Baby," and "Evening Bells." The High School orchestra will play a number of selections.

For the benefit of those wishing to attend the festival at High River, the following information is given: The date of the festival is Friday, May 17th starting at 9 a.m. Solos, elocution and dramatization events will be staged in the morning. Choruses and action songs in the afternoon, with the finals in every event in the evening. Admission charge of 50 cts. will be made for adults and 25cts. for children not taking part in the festival. This includes admittance for all day.

### NEW VULCAN BAKERY OPENS S. WEGH, PROPRIETOR

Opening for business this Thursday, May 9th, the New Vulcan Bakery, under the ownership of Mr. S. Wegh, Vulcan Flour Mill operator, will cater to the baking needs of the Vulcan and district public. Mr. Wegh has been fortunate in securing the services of Mr. W. H. Gaston, breadbaker, formerly with the Regal Bakeries of Calgary. Mr. Gaston has had many years experience baking bread for such stores in the city as Hudson Bay, Safeway Stores. Mr. Wegh has also secured the services of Mr. R. H. Boyd, who is an expert in the are of pastry baking. Both bakers come highly recommended. An advertisement in this week's issue carries the announcement of the Bakery opening

## LOCAL and DISTRICT GLEANINGS

*Contributions Appreciated* • • • *Phone it to The Advocate, 36*

Mrs. A. T. Martin returned to Vulcan on Tuesday after a visit of three weeks at Vancouver and other Pacific coast points.

• • •

The Mothers' Association to the Vulcan Boy Scouts will hold a Rummage Sale of miscellaneous articles in the H. Daines' store premises on Saturday, May 11th, from 10 a.m. till 10 p.m.

• • •

Mr. and Mrs. H. J. Friesen and family of Didsbury were visitors at the home of Mr. and Mrs. W. D. Allan on Monday. During the week end they were visitors in Champion with friends.

• • •

Misses Kathleen Thomas and Ruby Collier, on behalf of the Girl Guides and Brownies, wish to thank the town council and all who assisted in the entertainment at the theatre for the children in connection with the Silver Jubilee of His Majesty the King.

• • •

Mr. and Mrs. E. M. Peterson, accompanied by Mrs. Munro were Lethbridge visitors on Thursday of last week to attend the musical festival held in the Wesley Church. Lamar Peterson, son of Mr. Peterson won a first class certificate in the solo competition in the Grades 3 and 4 class.

• • •

Gordon Schenck, Donald Carson and Garnet Discher, members of the 20th C.F.A. attended a banquet and smoker of the militia unit held in Lethbridge on Monday evening in connection with the King's Silver Jubilee. Accompanying them were R. C. Munro, Walter Ottewell and Albert Collier.

• • •

A herd of cattle, some 190 in number, passed through Vulcan district on Wednesday and Thursday last. The stock is the property of James and Charles Dew, being herded form the wintering ground in the foothills south of Nanton to pasture near Bassano. It was an unusual sight to such a large number of cattle being herded through this wheat growing territory.

• • •

Evening service at the United Church last Sunday evening was conducted by the senior choir, members of which turned out in full number. The service took the form of song messages with hymns. R. H. Weale, choir leader, delivered a short message and Miss Mayme Lebeau gave the Bible reading. For the song service the choir sang two anthems, "Break Forth Into Joy," and "Gloria." Both these selections were requested by the congregation. Solo numbers were given by Miss Rose Hartwig and William Weale. Duet numbers were rendered by Misses Amy and Iris Tuttle, and Misses Lebeau and Spence A selection was sung by the male quartette, Willard, Weale, Campbell and Butchart. The congregation were asked to join in with every other verse during the singing of the hymns and did so in a hearty manner. Hymns took the form of a patriotic nature.

• • •

Mutual telephone companies receiving certificates of incorporation as limited companies in the Vulcan district are listed in the April 30th issue of the Alberta Gazette. The companies listed are: The Pioneer Mutual Telephone Company, Limited, with a capital of $1,200 divided into 1,200 shares; the Buffalo Hills Mutual Telephone Company, Limited with a capital of $1,000, divided into 1,000 shares, and the Vulcan West Mutual Telephone Company, Limited, with a capital of $1,000, divided into 1000 shares. The other companies recently formed have not had their certificates of incorporation registered yet under the Companies Act, but these have been listed in The Silent Partner, publication of the Alberta Government Telephones, as follows: Red Cross Co., Reid Hill Co., Heath Hill Co., Sunny Glen Co., and the Prospect Slope Co. Another one to add to this list, and one just recently formed, is The Kirkcaldy Mutual Telephone Co.

Gordon Rutten of Raymond was a week end visitor in town with friends.

• • •

Is your subscription paid in advance for 1935?

• • •

Dr. G. M. Carson and Roy Greene were Calgary visitors on Tuesday, taking delivery of new Ford V-8 automobiles, purchased through Browns Garage, Vulcan dealers.

• • •

Due to Monday being a legal holiday in celebration of the Silver Jubilee of His Majesty the King, no meeting of the Vulcan town council was held on that evening, the regular meeting date for the month of May. The meeting was postponed until Thursday evening of this week.

• • •

A wedding of much interest to Vulcan and district was solemnized in Cardston on Thursday, April 25th at the Cardston Temple, when Grace Holman of Calgary was united in the bonds of holy matrimony with Mr. Earl M. Peterson of Vulcan, President J. E. Woods officiating. Mr. and Mrs. Peterson have made their home at Vulcan, where Mr. Peterson operates the Texaco wholesale bulk station.

• • •

The following Vulcan citizens were included on the King's honor list of the Silver Jubilee and have been awarded the King's Jubilee Medal: Miss Mabel McLeod, superintendent of the Vulcan Municipal Hospital; Dr. G. M. Carson and Mr. P. B. Discher. All received their medals during the week end. The medal is of silver, suspnded on a ribbon of red, white and blue, with the raised figures of the King and Queen. On the back are the letters G.E.R., with the wording May 6th, 1910-May 6th, 1935. Thus three Vulcan citizens are awarded for their public service.

• • •

Mention was not made in last week's issue of the death of Bryon McFarlane, aged 52 years, brother of Mr. R. W. McFarlane of Vulcan. Mr. Bryon McFarlane died at his home in Calgary on Friday, April 26th, following an illness of two weeks. He had resided in Calgary for the past 19 years, and was employed by the Canadian Pacific Railway as an engineer. Surviving are his widow, Isabella; two daughters, Mrs. G. R. Huffer, and Grace McFarlane; his mother Mrs. J. C. McFarlane, all of Calgary; six brothers, Gordon, Calgary; Lloyd and Melvin, Saskatchewan; Denver, Seattle; R. Waldo, Vulcan; and Harvey, Coronation; and four sisters, Mrs. C. Northcott, and Mrs. H. M. Rae, Winnipeg; Mrs. N. King, Vancouver and Mrs. Harry Wilson, Kitchener, Ont. Funeral services were held from Shaver's funeral chapel on Monday, April 29th, Rev. J. E. Todd conducting. Interment was made in the Burnsland cemetery. Mr. and Mrs. R. W. McFarlane and family attended the services from Vulcan.

• • •

If Mr. Ed. Armey, Vulcan, had been seated in the Vulcan theatre at the end of the first show on Tuesday evening, or had had his ticket purchased for the second show, he would have won the $20.00 cash prize in connection with the bank night feature. His registered number 14 was drawn from the tub. Mr. Armey was not present, so the $20.00 is carried over until next Tuesday to make the sum total $30.00. On that evening two draws will be made, one for $20.00 and the other for $10.00. The picture programme on Tuesday evening was "Kentucky Kernels" with well selected shorts. Len Davis and His Royal Arcadians again entertained with a distinctive programme on the stage, following each show. The week end programme at the theatre this week includes the feature "The Winning Ticket." On Friday evening, Manager Robson is starting a register for a High School bank night, to be held every Friday evening, starting the week following. The prize will be $5.00 each night, the draw to be operated the same as the Tuesday bank nights.

Carlton Jones returned to his home in Vulcan on Thursday last, after attending the term at the University of Alberta, Edmonton.

• • •

Brown's Garage unloaded a freight car lot of 1935 Ford V-8 automobile at the C.P.R. yards yesterday afternoon. Included in the lot of four was a Ford truck chassis.

• • •

A King's Silver Jubilee baby. Born to Mr. and Mrs. B. B. Brown at the home of the latter's parents, Mr. and Mrs. J. B. Morley, on Monday, May 6th, a son.

• • •

Services will be held at the Vulcan United Church at the regular hours on Sunday next. Morning service at 11 o'clock, evening service at 7 p.m. Pastor for the day will be announced later.

• • •

Mr. and Mrs. Wm. Brown were week end visitors with relatives at Erskine, Alberta. They were accompanied by Mrs. R. Greene, who visited with a sister at Stettler, and by Mrs. Wm. Robson, who visited with friends at Delbourne.

• • •

Mr. and Mrs. Harold W. Fisher, who came from a Saskatchewan point have made their home in Vulcan. Mr. Fisher has accepted a position as mechanic in the Sutherland and Phealen Service Station. He comes to Vulcan highly recommended for the job.

• • •

A convention of Social Credit supporters for the nomination of a candidate to run on the Social Credit ticket will be held in Vulcan on Saturday of this week at the Odd Fellows hall. It is expected that delegates will be present from every polling division in the Little Bow provincial constituency.

• • •

Winning first place in the senior orchestra competition at the Lethbridge Musical Festival, the Vulcan concert orchestra now have a certicate of this honor. The orchestra travelled to the south city on Wednesday last week to enter the competition. The group was given a very good adjudication, gaining 86 points to win the certificate.

• • •

The only store window decorated in Vulcan in keeping with the Silver Jubilee holiday was one in the premises of the F. M. Anderson & Co., Ltd. dry goods building. One window was tastefully decorated with silver pillars with dates, pictures of Their Majesties the King and Queen, and flags. Jack Anderson did the decorating and is to be congratulated at the pleasing display.

• • •

Very soon the sport of golf will be in the fore again. Plus fours and knickers will have the dust brushed off them in preparation for a busy season. Two meetings have already been held in the Memorial hall for arrangements of the season's play in Vulcan, but nothing definite was transacted at these meetings. A meeting will be held some time during the week-end for the election of officers and other business. One Vulcan golf enthusiast was heard to say the other day that "One may get too old for many sports, but never too old for golf; and apparently never too old to start.

• • •

A wedding of much interest to Vulcan district was solemnized in Calgary on Saturday, May 4th, at 1 o'clock when Miss Ann Peffers, daughter of Mr. and Mrs. Robert Peffers of Princeton, Ont., was united in marriage with Dr. Edwin H. Freeze of Champion. The ceremony was officiated by Rev. Archibald, pastor of the First Baptist Church, Calgary, in the presence of a small group of relatives and friends, at the home of the grooms brother, Ald. Frank Freeze and Mrs. Freeze, Oak street. Dr. and Mrs. Freeze will spend their honeymoon in Western Unitd States and will take up residence in Champion the first of June.

## Vulcan A.Y.P.A. Entertain Outside Groups

**Varied Programme Includes One Act Play, "Greener Grass"; Dancing and Luncheon Follow Entertainment**

Ending their season of activity, the members of the Anglican Young People's Association entertained their friends and members of the groups from Lethbridge and Taber at a social evening and entertainment held in the auditorium of the Memorial hall on Thursday night of last week. The hall was gaily decorated in colors of purple and gold streamers, and on the end of the hall the letters A.Y.P.A. were shaped. The evening opened with a varied programme of entertainment, Charles Carson acting as chairman.

First item on the program was the presentation of the one-act play, "Greener Grass," recently presented by the Anglican group in the local drama festival, directed by Bob McIlroy. Although the actors lacked the facilities of a stage with the proper setting, and poor lighting, they staged the play in a very professional manner that drew much applause from the spectators that crowded the hall.

William Weale played a trumpet solo "Blue Moon," that brought prolonged applause. As an encore he came back to the platform and sang the same selection. He was accompanied at the piano by Verne Almond. William Walker sang a baritone solo, "Clouds." This also called for an encore. He was accompanied at the piano by Rev. V. E. Smith. Miss Evelyn Peterson entertained with a humorous reading that was well received. This was followed by tap dancing numbers by Misses Lillian McKinley and Carol Marshall, and Misses Eileen Hill and Eleanor Jones. Both numbers were called back for an encore. Theron Vaughn gave a specialty dance number accompanied by Len Davis at the piano who sang a song in an encore selection.

Following the programme, dancing was enjoyed by the large group of young people until one o'clock. Len Davis and members of his regular orchestra provided excellent dance music, and during the dancing Mr. Davis had all present join in on the words of his song "Vulcan." The words Taber and Lethbridge were substituted in honor of the visiting guests. During the midnight intermission, luncheon was served by a number of ladies of the church, in charge of the evening.

Bishop Sherman of Calgary, was unable to attend the gathering. He was to have delivered an address on the work of the A.Y.P.A.

The affair was a success in every sense of the word and the local association are to be congratulated on the staging of such a gathering to conclude their season of organization.

### ALL VULCAN LODGES JOIN TO SPONSOR DANCE IN AID OF CANCER FUND

If everybody in Vulcan and district will attend the dance or purchase a ticket for the affair to be sponsored by all fraternal lodges in town in aid of the King's Jubilee Cancer Fund, Vulcan will do its part in the aiding of this great Canadian wide movement. All the proceeds of the dance will be sent to Ottawa for this fund. Arrangements for the dance were completed on Wednesday and the date has been set for Wednesday, May 15 in the Oddfellows' hall. The Len Davis orchestra have been engaged to play the music for the occasion, and have greatly reduced the price of their engagement for the aid of the fund. The following lodges have joined hands in aiding this great cause, Vulcan Lodge, No. 121, B.P.O.E.; Samaritan Lodge, No. 91, I.O.O.F., Vulcan Lodge, No. 74, A.F. & A.M., Ferrodale Chapter, No. 65, O.E.S., and the Clover Leaf Rebekah Lodge, No. 37. The admission price has been set at a low level to give all an opportunity to give to the fund. The price is 35 cts. No supper will be served.

## Sutherland and Phalen
# B A Service Station

General overhauling a specialty. H. F. Fisher, who is in charge of of the service department, is fully schooled for all modern cars.

Full Stock of Oils, Greases and Gasolines

"A Complete Automobile Service"


## Time Table
# Musical and Drama Festival
## High River
## Friday, May 17th, 1934

—SKATING RINK—

**Dramatization—**
9:00—10:15 ..... Jr. Town School Dramatization
10:15—12 ..... Sr. Town School Dramatization

**Elocution—**
12:00—1:00 ..... High School Elocution

—TOWN HALL—

**Dramatization—**
9:00—12:15 ..... Rural School Dramatization

**Solos—**
12:15—1:00 ..... Gr. IV and V; Dr. H. W. Soby, Adjudicator

—ELKS' HALL—

**Elocution—**
12:15—1:00 ..... Gr. V and VI

—UNITED CHURCH—

**Solos—**
9:00—10:30 ..... Grade VI, VII and VIII
10:30—11:00 ..... High School Boys
11:00—11:45 ..... High School Girls
11:45—12:15 ..... Gr. I
12:15—1:15 ..... Gr. II and III

—UNITED CHURCH HALL—

**Elocution—**
9:00—10:30 ..... Gr. VII and VIII
10:30—11:45 ..... Gr. I and II
11:45—1:00 ..... Gr. III and IV

—SKATING RINK—

ACTION SONGS—2 p.m.— ..... Sr. Town School Chorus
CHORUSES ..... Sr. Town School Action Song
ACTION SONGS ..... Rural School Action Song
ACTION SONGS ..... Jr. Town School Action Song

—TOWN HALL—

CHORUSES—2 p.m. ..... Rural School Chorus, Dr. H. W. Soby, Adj.

—AJUDICATORS—

MUSIC—Mr. P.L. Neucombe, Licentrate of Music, Toronto University
ELOCUTION—Miss Theresa M. Siegel, Graduate Detroit Training School.
DRAMATIZATION—Mrs. Elizabeth S. Haines, University of Alberta
Dr. F. I. Fish, Calgary.

—ADMISSION—

To any or all events for day ..... Adults 50 cts.—Children 25 cts.
Morning Competitions ..... Adults 10c—Children not competing 5c
Afternoon Competitions—Skating Rink—Adults 25c—Children not competing 10c.

EVENING CONCERT ..... Adults 35 cts.—Children 10 cts.
Teachers will provide children competing with ticket having S.D. stamp, name of pupil and competition entered. This will admit pupil into that particular competition.


CHAMPION SPARK PLUGS

YOU will get better performance and more more miles per gallon of gas if your spark plugs are in perfect condition. Ask us about the Champion Road Race Game for the children.

NEW FORDS IN STOCK

WE have just unloaded a carload of new Ford V-8 Cars and also have a two-ton Heavy Duty Truck in stock.

You are invited to come in and look the different models over. We will be pleased to demonstrate.

**Brown's Garage**
Vulcan, Alta. Phone 240

SALES & SERVICE Ford AUTHORIZED DEALER

"WATCH THE FORDS GO BY"



# The Vulcan Advocate

An Independent Weekly Newspaper issued every Thursday afternoon, at the office of publication, Vulcan Alberta Subscription price per year, in Canada $2.00; United States and other countries $2.50. Advertising rates furnished on request.

Thursday, May 9, 1935


### THE KING

Mention was made in a former issue of the Times of a recent book "The King's Grace" written by John Buchan who will shortly become Governor General of Canada. The book is a history of the twenty-five years during which King George V has reigned over the Empire. The Epilogue concludes with the following appreciation: "The historian must record that the King has added to the duties of the Crown a graciousness which springs from his own character. He has given the ceremonial the bloom of friendliness. He has always possessed a high seriousness and the note of faith and piety which he has often struck has not been the mere convention of his office. He has walked securely in more difficult constitutional paths than any of his immediate predecessors. He has faced courageously crises which imperilled both his people and his Throne. But in addition to all this, he has diffused a spirit of simplicity and charity which has profoundly affected the national temper. His quick sympathy and kindliness have warmed the country, and done something to warm the chilly world. When nerve was breaking his steadfastness restored it, and when strife was fermenting he has spoken the healing word. The power of the Throne lies in what it is, but the authority ofthe King lies both in what he is, and in what he has done. With the Queen and his family to aid him, he has made Britain not only a nation but a household.

"Leadership does not consist only in a strong man imposing his will upon others. In that sense it has no meaning for a British Sovereign. But in a far profounder sense the King has shown himself a leader, since the true task of leadership is not to put greatness into humanity, but to bring it out, as the greatness is already there. That truth is the basis of religion, the only justification for democracy, and the chart and compass of our mortal life. The King has led his people, for he has evoked what is best in them."

### A DOUBLE HOLDING PLAN

A pamphlet recently issued by Major Duncan Stuart, K.C. of Calgary, is entitled "The Canadian Desert." The title is somewhat fear provoking, but so also is the reality in some parts of the Canadian West. In the early parts of his article, Major Stuart draws likenesses and contrasts between the North American middle west, and other arid or semi-arid areas of the world. He points out that the term "desert" is relative, and that many peoples have lived through the centuries, adapting themselves to semi-arid conditions. But not by persisting in growing any one single crop. People live in the deserts of Asia and Africa with flocks and herds. But not by ploughing up pasture lands.

Although sympathizing to the fullest extent, with those who are suffering and will suffer from the encroachment of desert conditions, the writer feels that a still larger population will suffer to a still greater degree, unless large areas of land are spared the continuous cropping.

Amongst his suggestions is a "Double Holding Plan," which he admits is not ideal and may not be practicable. Conceding the reluctance of farmers even in the worst areas, to leave their homes which represent a life-time of labor, he thinks they should be removed because a continued livelihood is impossible. He advocates no ruthless ejection, but suggests that in northern areas providing wood and water, the government build modest homes and barns, and clear for each family, a few acres for a start. Show these people their new homes, give them choice of locality and freedom from taxes for two or three years. Permit them also to retain their "dry belt" farms if they so wish. Their real farming will be done on their northern farms, but if a rainy season should come, the men folk might move south and put in a crop. This would be a migratory rather than nomadic type of farming, and is carried on in the Transvaal. It would spare the farm in the dry area, retaining it only as a second string to the bow.

"The Creeping Desert may be stayed and even driven back" says Major Stuart, "but not by wheat farming nor governments, but by men's careful work on small farms, on which every source of moisture is conserved."

### TOURIST SEASON

The attention of magazine readers has been arrested recently, by pages of advertising presenting by word and picture, the charms of Canadian summer resorts. Many American magazines have been carrying these advertisements, and they are noticeably attractive. They are a part of the newly organized department of publicity or of the railroads, and will undoubtedly catch the eye of many who are wondering where to spend the summer.

The province of Alberta is also instituting a campaign of publicity. A motor car, equipped with moving pictures, pamphlets, road routes and under the direction of a competent speaker, is touring many of the States of the Union, as well as several of the Canadian provinces. Its purpose is to reach as great a public as possible, through sight and hearing, and to stimulate interest and curiosity in this part of Western Canada.

This salesman of scenery and natural beauty, will do his part, and there will doubtless be direct result from this campaign. It remains for those of us who are in Alberta to do our part in makjng visiting tourists welcome. It is an opportunity to build up trade of a most profitable nature. We want those who come for the first time to return to their homes eager to come back to Alberta again. We want them to tell others of their happy experience.

Each little town can do its part in making the tourist feel that he has come to a hospitable and friendly land. Boards of Trade can do a little modest advertising of beauty spots in well situated areas. Everyone with whom a tourist comes in contact leaves an impression either favorable or unfavorable. Human contacts play no less important a part than the actual scenic attractions.

There are to be sure, matters that are quite outside the control of the individual. Of these the attitude of officials at the border is one of the most important. The condition of roads also plays a major part in any favorable impression. But outside of these, the encouragement of the tourist trade is a personal duty of every citizen. This locality can offer many attractive reasons why the tourist might linger here for days. Are we going to present these reasons effectively?

And the tourists nearer at hand should not be overlooked. Many people within a limited radius of the town are looking for a little holiday trip, that would bring them a change of scene, with no greater expense. The town of High River might well offer itself as a headquarters for such pleasure seekers. We have a public park, a good camp grounds and good hotels and restaurants. We have fishing and swimming and other sport facilities, as well as unusually good theatre attractions. We have numerous beauty spots within walking or driving distance. But do we make adequate use of all we have?


# NEW VULCAN BAKERY

*Now Open for Business*

We have been fortunate in securing the services of Mr. W. H. Gaston, formerly with the Regal Bakery, Calgary. He has baked bread for the Hudson Bay and Safeway stores in Calgary for the past four years. We can highly recommend his bread baking for cleanliness and quality. This cannot be overlooked. We have, also, secured the services of Mr. R. H. Boyd, who has come West from Ontario, where he has been foreman in the pastry baking business for a number of years. Give his pastry baking a trial.

**Buy your bread tickets now---**
**18 loaves for $1**

**WE TRADE BREAD TICKETS FOR WHEAT**

S. Wegh, Proprietor.

**Plumbing and Tinsmithing**

Stock and Service in every branch of the business. Heating and Furnace installations. Pump work and water supply equipment.

**W. E. BUTCHART**
Phone 58
VULCAN ALBERTA

**Snodgrass Funeral Home**
Licensed
Funeral Director and Embalmer
Phone 222 High River or
J. N. Johnston
Phone 89
VULCAN ALBERTA

**A. W. Kelly**
Funeral Director and Embalmer
Motor Hearse and Modern Equipment
HIGH RIVER
Day Phone 170 Night Phone 149
VULCAN
Day Phone 7 Night Phone 7R3
Prompt service in Vulcan and District will be given in response to calls made to any of these numbers.

**G. M. WHICHER & COMPANY**
Farm Lands
Insurance of All Kinds
Vulcan — Alberta

**Herbert J. Mabee**
SOLICITOR and BARRISTER
—PHONE 45—
Money to Loan on Mortgage
Vultan Street VULCAN

**L. H. Stack, K.C.**
BARRISTER, SOLICITOR, NOTARY
IMPERIAL HOTEL BLOCK
Phones—Business, 39; Residence, 69
VULCAN, ALBERTA

**Ballachey, Burnet & Heseltine**
Barristers and Solicitors
Office at High River
— and —
801 Lancaster Bldg. Calgary, Alberta.

**G. M. CARSON, M. D.**
Office Phone 44 Res. Phone 98
Physician and Surgeon
Carson Block Vulcan, Alta.

**Dr. H. P. Barker,**
Dental Surgeon
Graduate Northwestern University, Dental School, Chicago
Imperial Hotel Block
Phone for appointment
Phone 112

**Dr. H. N. Heal**
DENTIST
Will be in Vulcan, in Dr. Carson's office, Monday, Tuesday and Wednesday and Saturday of each week.

**Canadian Legion**
Vulcan Branch, No.21
Complete Club Facilities
Visiting members cordially welcomed

I.O. O. F.
SAMARITAN LODGE, No. 91, Vulcan, Alberta, meets second and fourth Wednesday, at 8 p.m. Visiting members welcome.
B. D. LOCKHART, N. G.
G. McMANN, R.S.

Electric and Oxy-Acetylene Welding
**Vulcan Garage & Machine Shop**
PHONE 67

**P. B. Discher**
The Vulcan Jeweler
Watches and Jewellery Properly Repaired.
Issuer of Marriage Licenses

**SNAP**
SUPERFINE
**POWDER**
CLEANS and POLISHES WINDOWS, MIRRORS, BATH TUBS and WASH BASINS.
CANNOT SCRATCH



**Auctioneer**

FARMERS, if you want to make $100 to $200 more out of your Farm Sale, plus all expenses, list your Farm Sale with—

**Col. Hitchner**

THE FARMERS' AUCTIONEER
PHONE 175 HIGH RIVER


## RECORD IN VALLEY DEVELOPMENT

**Royalite No. 26 Strikes Production With an Estimated 250 Barrels; 120 Days in Drilling**

The north end of Turner Valley came to the front when Royalite 26 came into production over the week end. The total drilling period, under the direction of H. H. Head, was 120 days. J. H. McLeod president of Royalite, estimated production at about 250 barrels daily on early test. The drilling was conducted on an undrilled section 1500 feet from Model No. 1. The well hit production at 190 feet in the limestone and a total depth of 5083 feet.

The Garage and $3000 car of the Earl of Egmont were burned last week end and completely destroyed.

## HOW TO CONTACT A DECEASED VOTER

**Registrar Should Write Those Whose Names Are to be Removed from Voters' List**

A curious feature in the new Dominion Elections Act under which voters' lists were compiled last fall and are to be revised in May and June has been pointed out in the Vancouver Sun. In the course of revision it is possible for anyone to appeal against names wrongfully placed on the lists, including those who have died since the lists were compiled. Under the Act, the Registrar of Voters has to advise those whose names have been appealed against giving the reasons for the appeal. No provision appears to cover the case of those who have died, so it would seem that the Registrar is placed under the embarrassing necessity of writing to these deceased voters, telling them they are dead and therefore cannot vote. Worse than that, the Registrar has to take a sporting chance on the present address of the defunct voters. The situation is not without a sort of grim humor.

## SOCIAL CREDIT WILL HAVE TO DO

**Here Are Some of the Worthwhile Planks in Social Credit Platform**

If a Social Credit government is elected at the next provincial election it will be called upon, by the terms of the platform, to:

Establish the principle of the basic dividends; halt borrowing from outside sources, and create credit within the province.

Establish a "just price" on all goods and services; regulate the price spread; see that producers shall not be required to sell goods for less than the cost, and that the consumer shall not be exploited.

Amend the Alberta Debt Adjustment act to prevent hasty forecloses on all property, framed to meet the requirements of all classes of debtors, urban and rural.

Grant production loans, authorized by an authority—a board or commission—to be appointed by the government.

Develop agricultural markets; press for lower and more equitable freight rates, and form a definite policy for the drought areas of Alberta.

Reorganize all government departments on a business basis; reorganization of the Alberta Government Telephone system; introduce a system of multiple constituencies and make a substantial reduction in the number of legislative members.

Provide for revision of taxation; provide state health attention; encourage the establishment of essential industries in the province; just compensation for all workers under the compensation act, and protection of the health and safety of the men.

The platform also provides that "every Social Credit candidate must agree to submit to the voters' right of recall" if he fails to carry out his election pledges.—Cardston News.

Little Girl (gazing on stag's head on wall in Aunty's house)—Can we go into your next room, Aunty? I want to see the rest of the stag.

An old lady of cheerful disposition accustomed to giving testimony in a Methodist class-meeting, said: "I have many mercies to be thankful for. I thank God for my two remaining teeth, and I especially thank Him that they meet."

## FOUR RESIGN IN THIS PRESBYTERY

**Resignation of Rev. A. Rannie Through Ill Health Received With Regret by Presbytery Members**

Four resignations were received from clergymen of High River Presbytery at the meeting of the Presbytery held in Stavely last week. These are Rev. A. Rannie, High River; Rev. R. E. Finlay, Carmangay; Rev. R.G. Watt, Cayley, and Rev. A. T. Bell, Turner Valley. All are to become effective June 30. Great regret was expressed in all these resignations. The permanent retirement of Mr. Rannie through ill health, brings sadness to all High River residents. He has given 38 years of service to the church.

G. E. Mack presided at the meeting, and Rev. W. Morrison of Blackie was elected secretary.

Plans are under way for the tenth anniversary of church union to take place in June. Of the thank-offering of $250,000, the presbytery will contribute $750.

**Against Gambling**

In the report of Evangelism and Social Service by Rev. A. H. Rowe, the presbytery expressed opposition to sweepstakes, lotteries and gambling. Appreciation was expressed for the action of the provincial government in their legislation against slot machines. The meeting also expressed itself that justice had not yet been done to Rev. King Gordon, former professor of the Theological college in Montreal. "War is an un-Christian way to settle international disputes, and we would express our opposition to any such policy."

Home Mission report was given by Rev. A. Rannie; religious education by Rev. J. A. Hockin. Stavely and Parkland were congratulated on their success in winning both the dramatic and the debating competitions.

Addresses were given by Rev. W. J. Bell of Brant and Rev. R. W. Dalgliesh.

Rev. C. E. Pocock of Okotoks reported that Alberta had given $57,600 to its missionary and maintenance fund last year. The presbytery objective for the coming year is $7,000. Sympathy was expressed for Rev. P. G. McPherson of Vulcan who has been ill in Edmonton since December.

Lay delegates to Conference in Calgary, May 22 include: A. Thomson, Blackie; W. J. Bell, Brant; J. T. Willard, Vulcan; H. D. Johnson, Cayley; G. E. Mack, High River; J. Stagg, Turner Valley.

## BRITAIN ENTERS ARMAMENT RACE

Members of the British House of Commons calculated 312 additional planes will have to be built to give Britain aerial equality with France.

This would mean an increase of 26 new squadrons. The estimated additional cost would be £13,000,000 (approximately $63,190,000.)

The five year program contemplated by the government last year called for the building of 41½ squadrons amounting to 508 machines. An expenditure of £20,000,000 (approximately $97,250,000) was envisaged in this plan.

There have been reports that to the increased air estimates of March, totalling $105,000,000, a supplementary vote of $25,000,000 will be added. It is still hoped, however, an international agreement might be made which will lead to a reduction in the number of planes on all sides with consequent beneficial effect on expenditure.

Again and again, Mr. MacDonald argued Britain stood for no aggressive military alliance. Her policy was collective security through the League of Nations. She wanted Germany in. She wanted the widest cooperation. She valued the present good understanding between Italy, France and Britain as a guarantee of peace, and every nation which contemplated peace would be welcomed within its "free companionship."

Prime Minister MacDonald frankly admitted the present strength of German military air craft was "considerably in excess of previous estimates supplied to the House" Germany's decision to build submarines was "ominous." Her announcement of conscription and a military air force was greatly to be deplored. Yet, as he still held the door open, he emphasized there were chances of appeasement as well as palpable dangers.

A convention of the Canadian society of Technical Agriculturists will be held in Edmonton on June 24 to 27.

## CHURCH OF CHRIST NOTES

Special Mothers' Day services are to be conducted at Church of Christ next Sunday. At the Bible school at 10:30 special Mothers' Day exercises by the children. In the morning worship service which follows the Bible school, Mr. Hansell will give a special Mothers' Day sermon.

In the evening another interesting question night will be held. Many questions have been asked, among which are:

1. If there are no contradictions in the Bible, how do you account for the scripture which says "No man hath seen God at any time" and yet many of the Old Testament prophets claimed to have seen God?
2. What is really meant by Pre and Past Millenniumism?
3. Is Conscience a sufficient guide for man?
4. Where does it say in the Bible that it is a sin to dance?
5. If God is Almighty and is also a God of love, why does he permit sin sorrow, sickness and suffering? Why does he not destroy the Devil?

Question nights have always proved popular and interesting, and a capacity congregation is expected. The choir sings special music.

At the close of the evening service the senior Christian Endeavor conduct their meeting. Bob Gonyea's group has charge next Sunday night.


**ALABASTINE**

Does Not Rub Off



CUT FLOWERS FOR MOTHER'S DAY

FANCY TULIPS, LARGE BLOOMS, PER DOZEN - - 35c

Rhubarb, B. C. Field, Strawberry Red, 4 lbs. .... 25c
New Carrots, large bunches, 3 for ..... 25c
Cauliflower, Snowball, large heads, each..... 25c
Golden Ripe Bananas, 2 lbs. ..... 25c
Ripe Tomatoes, lb. 15c Green Onions, 6 bunch. 25c
Head Lettuce, 2 for 25c Radish, 6 bunches. .. 25c

Fancy Baby Beef, stall-fed, tender and juicy, priced from 10c to 25c per lb.

Seed Potatoes, locally grown, 90 lb. sack for $1.00

Multiplier and Onion Sets, 2 lbs. 35c Packet Seeds, 3c, 5c, 10c, 15c packet

VEAL, PORK, BABY BEEF, LAMB ALL LOCALLY KILLED

**WM. DYCE ALLAN**

PHONE 7 4 X MARKET VULCAN



VALERIE ELLWOOD'S
**School of the Dance and Dramatic Art**
is now open
For particulars enquire at
Mrs. Wolfe's Home



**Daily Commercial Truck Service From Vulcan To Calgary and Lethbridge**
Ship your livestock by truck
RATES REASONABLE
**Marshall Transport**
Phone 240, Vulcan.
Calgary, Phone R2858
Lethbridge, Phone 4212



*Talk it over with a friend who owns an*
OLDSMOBILE...

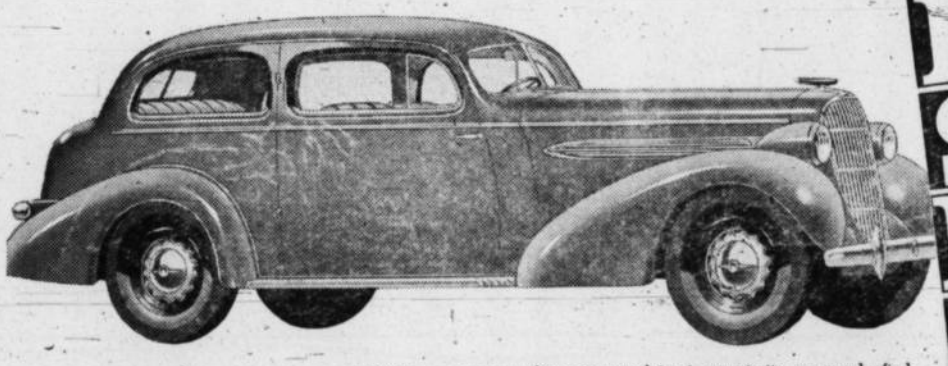

OLDSMOBILE

GM GENERAL MOTORS PRODUCTS

90 HORSEPOWER SIX
100 HORSEPOWER STRAIGHT EIGHT

A GENERAL MOTORS VALUE

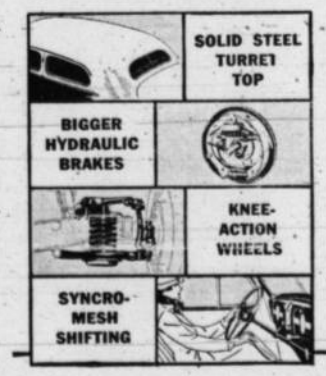


WITH so many cars making so many claims to superiority, you may be finding it difficult to decide on your next automobile. If you have reached this point, why not fall back on the judgment of one you can trust ... a friend. Among those you know are men and women who have bought 1935 Oldsmobiles. Talk to them.

Of course, first thing, they'll call your attention to the Solid Steel "Turret Top" Body by Fisher. They will point out the convenience of the Concealed Tire and Luggage Compartment. They will explain the advantages of Knee-Action ... All-Silent Syncro-Mesh Transmission ... Centre Control Steering ... Hydraulic Brakes ... and Fisher No-Draft Ventilation. In other words, they will unconsciously prove before your eyes every claim we make for Oldsmobile.

Why not come in and let us explain how easily you can own an Oldsmobile through liberal allowance on your present car plus the convenient terms of GMAC.

PRICED FROM $1037
(for the 6 cyl. 2-pass. Coupe) Delivered at factory, Oshawa, Ont., fully equipped. Freight and Government Registration Fee only extra. Prices for 8 cyl. Models at factory, begin at $1375

O-61C

**ARMEY MOTOR COMPANY**
Vulcan Territory Oldsmobile Dealers
Associated Dealers Arrowwood Garage, Arrowwood, Alta.



**ELECTRICIAN**
R. J. BUEHLER
Repairs and Installations
—Agent for—
Frigidaires, Majestic Radios and Conner Washers
Day Phone 133 VULCAN
Night Phone 110 ALBERTA



**BARGAIN FARES to EASTERN CANADA May 17 to 30**

CHOICE OF TRAVEL
in Coaches - Tourist or Standard Sleepers

Fare slightly higher for Tourist or Standard Sleepers in addition to usual berth charges

Tickets at First Class rate will be honored on Canadian Pacific Great Lakes Steamers (within limit) on payment meals and berth charge

Return Limit 21 Days
in addition to date of sale

For Fares, Train Service, etc.
Apply Ticket Agent
**CANADIAN PACIFIC**

**SPECIALS** Effective from Saturday Until Thursday, May 16th

**JELLO** Jelly Powders, the summer dessert, All Flavors 2 Baloons Free with Each Purchase. 4 pkg. fors **29¢**

| | | | |
|---|---|---|---|
| Marmalade, 4 lb. tin | 49c | Strawberry Jam, Pectin, 4 lb. tin | 52c |
| Rolled Oats, Purity, China, pkg. | 30c | Wax, Fairway, 1 lb. tin | 27c |
| Cleanser, Big Five, 3 tins for | 20c | Soap, P and G, 10 bars for | 37c |
| Cereal, Sonny Boy, 4 lb. pkg. | 27c | Molasses, 5 lb. tin | 38c |

ROBIN HOOD FLOUR (1 Quart Saucepan Free) Per 98 lb. sack .... $2.95

GARDEN AND FLOWER SEEDS FERTILIZER DUTCH SETS MULTIPLIERS

FULL SUPPLY FRESH FRUITS AND VEGETABLES

**McLAGGAN & MANSON, The Grocers**

TELEPHONE 131 - - - - - - - - VULCAN, ALBERTA


## FOR SALE

FOR SALE—Twenty Young Ewes with lambs for sale. All are well bred animals and priced to sell, because I have no pasture. Chas. A. Grant, Vulcan. 19-2-c

**FOR SALE**

**Weaner Pigs and Piggy Sows for sale. Apply at Anderson Brothers' Farm, Champion.**

## CARD OF THANKS

We wish to thank all who so kindly assisted with words of sympathy and kind acts during our recent sad bereavement. May these few words express our deepest thanks.

—Mrs. Sansome and Family, Vulcan.

## HOW IS YOUR SUBSCRIPTION?

During the week every subscriber to The Vulcan Advocate in arrears of subscription received through the mails a statement of their account. No doubt the sum to you may seem large, perhaps small, but several hundred of these accounts were mailed, and this makes the total sum run into hundreds of dollars, so your payment would be greatly appreciated. If you can't pay all, pay some, we would like to help you get your subscription account squared up. But we can't do this unless you call in and talk it over with us. Drop in the next time you are around our way.

Today in Alberta seven policital fac tions are on the air.

A million pictures of the Dionne quintuplets will grace 1936 calendars.

## MRS. SOUTHGATE BURIED

Mrs. Southgate, wife of Mr. Southgate of Ensign who died in the Vulcan hospital, was buried on Saturday morning, April 27 from Brant Catholic church. Church services were held at 10.30 with Rev. Father Bowlen officiating, assisted by Rev. Father Cunningham of Vulcan. Deceased was 21 years of age, and leaves to mourn her loss, her husband and two small children, and her parents, Mr. and Mrs. Joe Massey of Ensign.

The baby chick trade has been slow this year, retarded by inclement weather.

"Mamma, when the fire goes out, where does it go?" "My dear boy, I don't know. You might just as well ask me where your father goes when he goes out."


# LOW PRICE plus BEAUTY make PONTIAC

**The Most Talked-About Car of the Year**

SOLID STEEL
**TURRET TOP**
BODIES BY FISHER

BIG, POWERFUL
**HYDRAULIC BRAKES**

SILENT
**SYNCRO-MESH**
TRANSMISSION

EXCLUSIVE
**CROSS-FLOW RADIATOR**

PRICED FROM **$936**
*(for the Standard Six 2-Pass. Coupe)*
*Delivered, fully equipped at factory, Oshawa, Ont. Freight and Government Registration Fee only extra*
Prices of 8-cylinder models at factory begin at $1149.

UNTIL recently, the low-price field was limited to a few makes of cars. Now that is changed. General Motors has widened your choice with a new, popular-priced Pontiac Six!

Not solely on this account is Pontiac the most talked-about car of the year. It has beauty. In fact, Pontiac is the best example of scientific streamlining on the road today. And better still, it lives up to the promise of this distinctive beauty.

Solid Steel "Turret-Top" Bodies by Fisher are insulated against weather and vibration; Triple-sealed Hydraulic Brakes contribute to your safety, big, roomy, well-fitted interiors to your comfort; Enclosed Knee-Action (on Eight, Deluxe Six, and some Standard Six models) takes the full shock of bumpy roads; a Concealed Tire and Luggage Compartment gives you extra inside room. Exclusive General Motors developments such as Syncro-Mesh Transmission and Fisher No-Draft Ventilation add greatly to your enjoyment of motoring.

Why not let these advancements speak for themselves in the language you as a motorist understand best—demonstration! Actual proof of superiority! A low-priced Six or a big Straight Eight is waiting for you at our showrooms. Come on in and try it—today!

P-95C

A GENERAL MOTORS VALUE

**CENTRAL GARAGE**

Phone 111 ● "RELIABLE SERVICE" ● Vulcan


## Local

Now's the time to pay your subscription.

• • •

Group meetings of the Ladies' Aid of the United Church will be held at the following homes on Thursday, May 16th: Group 1, at the home of Mrs. W. G. Peterson; Group 2, at the Sunday school room; Group 3, have cancelled their meeting for May; Group 4, at the home of Mrs. W. Little. Members will please take notice.

• • •

Radios in Vulcan and district were tuned-in to the British Empire broadcast of the Silver Jubilee of Their Majesties' accession to the throne on Monday. The broadcast lasted several hours, and although indistinct at times, being short-wave, was enjoyable to listen to. The King's message was inspiring.

• • •

On Saturday evening, April 27th, at 8 o'clock, the marriage of Miss Caroline Hazel Crick and Mr. William James Houlton, both of Vulcan, was solemnized at the United Church manse at Champion, Rev. Peter Dawson, officiating. The bride was attended by Mrs. Harry Houlton and the groom was supported by Mr. Harry Houlton. The happy couple will reside on their farm east of Vulcan.

• • •

During the next week or so the two Alberta Wheat Pool elevators in Vulcan, and the elevator residence are receiving a bright new coat of paint as part of the spring clean-up program of the elevator company. The company's regular paint crew is doing the job. Mr. Wayne Ransom, manager of the Pool elevator No. 2 in town is a member of this crew during the summer months.

• • •

Mrs. B. Dann of Reid Hill was the winner of the Gold Seal Congoleum rug in connection with a guessing contest conducted by the J. Wolfe Hardware during the past week. All week an envelope was displayed in the window which contained a number between 1 and 5000. The nearest guess to the correct number contained in the envelope won the rug. The correct number was 453. Mrs. Dann's guess was 444.

• • •

The regular meeting of the Johnny Canuck Jr. U.F.A. local was held at the Mayview school on Wednesday, May 1st, with fifteen members present. The main business of the meeting was the selecting of a delegate to attend the University Week for Farm Young People, which will be held in Edmonton, June 4th to 10th this year. Raymond Gerding, was the choice of the meeting, with Ed. Nelson as second choice.

• • •

A regular meeting of the Vulcan Branch of the Young Men's British Israel Association was held in the basement of the Anglican Church last Sunday. Mr. E. G. Hansell gave a very interesting lecture, which was thoroughly enjoyed by all present. Jack Lebeau, president of the group, will lecture next Sunday, May 12th, at a meeting of the group. The attendance is increasing each Sunday. All are invited to attend.

• • •

Do things like this "just happen," are they co-incidence, or they they unexplainable? Gambling men perhaps would be able to tell you the odds of receiving the same freight car back for loading grain, within thirty-nine days after a journey to Vancouver and back. On February 19th, 1935, H. G. Lee, local manager of Alberta Pool elevator No. 1, loaded C.P.R. freight car number 232615 with wheat for shipment to Vancouver. During the last week in March the same car was shunted up to the elevator for loading. This car was billed out on April 2nd.

• • •

A former Vulcan citizen, Mrs. Erma L. Johnston, nee Erma Ferrand, aged 37 years, died at her home in Calgary on Wednesday, May 1st after an illness of short duration. Born in Oronoco, Minn., the late Mrs. Johnston came to Canada 27 years ago, settling in the Vulcan district. For a number of years she was a resident in town, being one of the first telephone operators in Vulcan. During her residence here she took active part in the community life along with her parents, who both predeceased her. She has resided in Calgary for the past ten years. She is survived by her husband, H. N. Johnston; two sons, Lorne and Ivan; and a sister, Mrs. C. Schaffner (nee Mae Ferrand) Monterey Park, California. Funeral services were held in Calgary, at which a number of Vulcan residents attended.

## Paragraphing World Events

(Continued from Page 1)

country is very much afraid of it as an enemy, but all are doubtful of it as an ally.

• • •

It not only disappointed everybody in the Great War, but it betrayed all who relied upon it. Twice it betrayed Roumania, which did not know about the first betrayal until after it knew the second. Queen Marie tells all about it in her memoirs. Bulgaria had secretly agreed not to attack Roumania if she took the side of the Allies. The Czar wrote Marie expressing amazement at Roumania's demands—he did not want her to come into the war because he had designs south of the Baltic which would be frustrated by her entrance into the war. He immediately threw Russian troops into the Dobrudja; Bulgaria had to go back on its pledge and Roumania had thus to fight on another and unexpected front. The second betrayal came after the revolution when Kerensky ordered Russian troops not to co-operate with Roumania.

• • •

Whether Russia under the new dispensation would be a more dependable ally no one can tell, and no one wants to take the chance. It has pursued a policy of interference in the domestic affairs of other countries that has more or less damaged their morale. Afraid of Germany, it now seeks alliances with those countries which it has impregnated with communism, but they are suspicious. They remember Kipling's warning about the bear that walks like a man.

• • •

There is a shortage of houses in cities, and housing schemes to be financed wholly or in part, by governments, are received with favor. Within the past few years, hundreds of good houses have been torn down and the places where they stood are parking lots or are studded with garages or service stations.

• • •

Marion Talley is married or to be married. As a grand opera star she could get on without, but when a girl goes to farming she soon finds out that a husband to help with the chores is a very useful animal to have around the house and barn.

• • •

Canadians returning from winter resorts in the United States have the impression that the lavish spending programme has revived trade but that the people look upon it as artificial and transient and expect that those who are relieved by it will go on relief again after the spending programme is over. It makes little if any difference. The spending programme is a relief programme, qualified by the slow, rhythmic motions of men working by the day for a beneficient government, that has nearly five billions to spend in the course of a year.

## JUBILEE PROGRAM DAMPENED KIDDIES ARE ENTERTAINED

**School Children Given Free Show, Ice Cream and Jubilee Buttons**

Rain, sleet and snow combined to dampen the spirit of the Silver Jubilee parade and program planned for Monday, and the event had to be cancelled. However, the town fathers put their heads together, and with the committee in charge, arranged with Manager Robson of the Vulcan theatre to provide the school children with a free movie show. All the children in town were notified, and shortly after 1 o'clock the auditorium of the theatre was well filled. As the children entered the theatre they were presented with a King's Jubilee button. All were given treats in the form of ice cream, dispensed by Deputy Mayor Allan. Most of the children had plenty of ice cream, some were heard to boast that they had as many as four.

It was planned last Thursday that a parade of Boy Scouts, Cubs, school children, headed by the Vulcan Citizen's band would be held to the arena where the buttons and treats would be given. A programme of sports, including baseball, basketball and softball with races and other sports, was planned. This of course had to be cancelled due to the weather.

If the Bank would issue four millions of those bills, call in $100,000,000 of Dominion bonds and hand the bills to the owners in full and final settlement of the debt, it would be doing something to make the Jubilee memorable for all time as marking the liberation of the Canadian people from monetary bondage.—Edmonton Bulletin.


**Clearance SALE** *of* **Women's & Misses' Swagger Suits** *and* **Coats**

● All New Spring Stock and up-to-the-minute in style.

The late season has forced us to clear the balance of these new garments at greatly reduced prices.

**Note a Few Prices**

Garments ▶

Reg. 9.95, now **7.95**
Reg. 12.00 " **9.60**
Reg. 14.50 " **11.50**
Reg. 16.75 " **13.25**

Buy that SUIT or COAT now and save!

**F. M. Anderson & Company Ltd.**

Vulcan -:- Phone 25



**VULCAN THEATRE**

NEXT WEEK

**Monday Only, May 13th**
3 Shows, 4.30, 7.00 and 9.30 p.m.
Charles Dickens'
**"DAVID COPPERFIELD"**
Featuring Lionel Barrymore, W. C. Fields, Maureen O'Sullivan, Edna May Oliver and cast of 65 players.

ADMISSION TO ALL SHOWS
Public School 15c.
High School - 25c
Adults - - 35c

**Tuesday, May 14th**
2 shows, 7.30 and 9.30
**"BEHOLD MY WIFE"**
Featuring Sylvia Sidney
Bank Night — $30.00

On the Stage
**LEN DAVIS**
and his Royal Arcadians

**Fri. & Sat., May 17 & 18**
Metro's Wonder Picture
**"Sequoia"**